

(320-1-12)

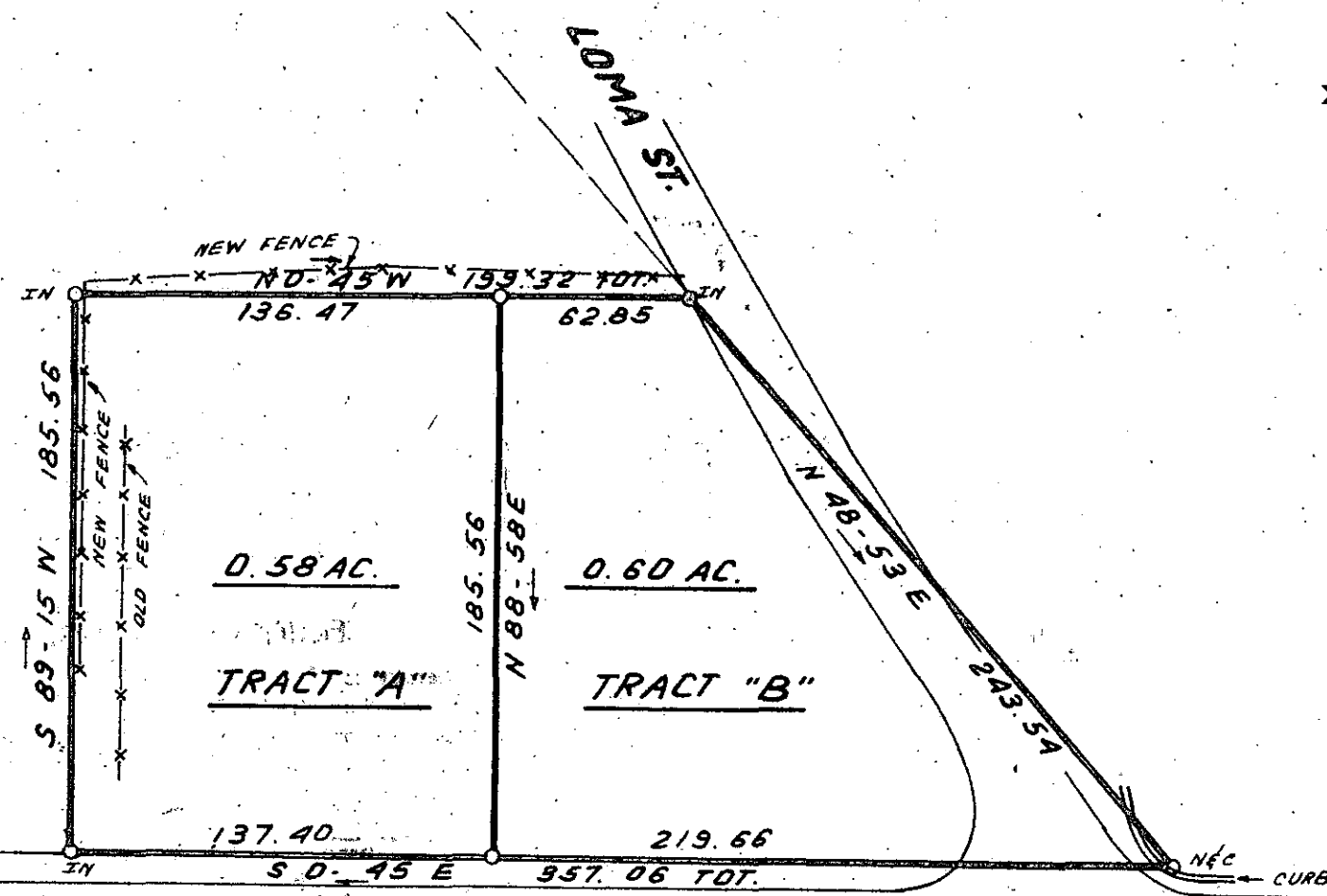

S.C. HWY. # 14

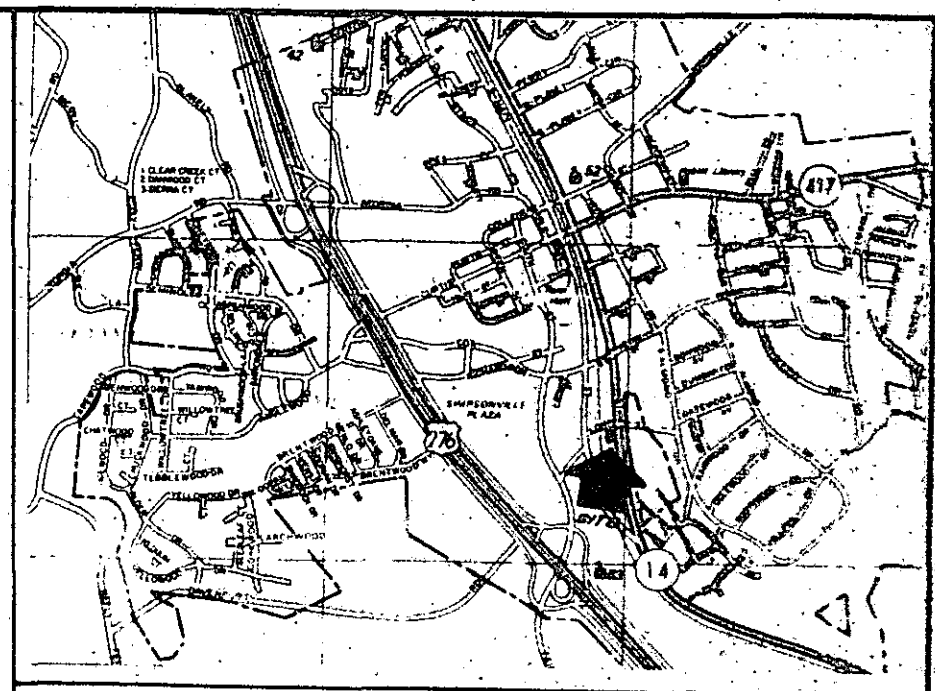

LOCATION MAP

CERTIFICATE OF APPROVAL FOR RECORDING

"I hereby certify that the subdivision plat shown hereon has been found to comply with the Subdivision Regulations for Greenville County and that it has been approved for recording in the office of the County Register of Mesne Conveyance."

3/9/83  
DATE

F. J. Fisher  
DIRECTOR OF PLANNING  
GREENVILLE COUNTY PLANNING COMMISSION

SUMMARY

I hereby certify that the ratio of precision of the field survey is 1/5,000 as shown hereon and the area was determined by DMD Method.

James R. Freeland  
James R. Freeland RLS & PE 4781

19361

9-M-6

FEB 4 1983

NOTES: INTERIOR LINE COMPUTED.  
NO FIELD SURVEY MADE.

FILED  
GREENVILLE CO. S.C.  
FEB 4 3 39 PM '83  
DONNIE S. TANKERSLEY  
R.M.C.

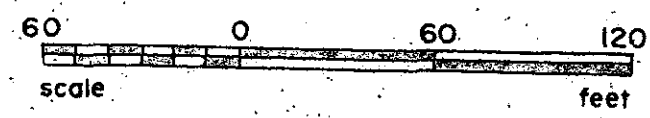

STATE OF SOUTH CAROLINA  
GREENVILLE COUNTY

SURVEY FOR  
JIMMY LANGSTON

FREELAND & ASSOCIATES  
Engineers • Land Surveyors

GREENVILLE, S.C.

SURVEY	WBH III
DRAWN	B.P.
CHECK	M.L.C.
SCALE	1" = 50'
DATE	JUNE 23, 82
DWG. NO.	8090

MICROFILMED